

# TIMBER SALE MAP

**SALE NAME:** BREAKING BUD  
**AGREEMENT #:** 30-103621  
**TOWNSHIP(S):** T24R1W  
**TRUST(S):** Capitol Grant (7), Common School and Indemnity (3), Scientific School (10), State Forest Transfer (1)

**REGION:** South Puget Sound Region  
**COUNTY(S):** Kitsap  
**ELEVATION RGE:** 800-1240

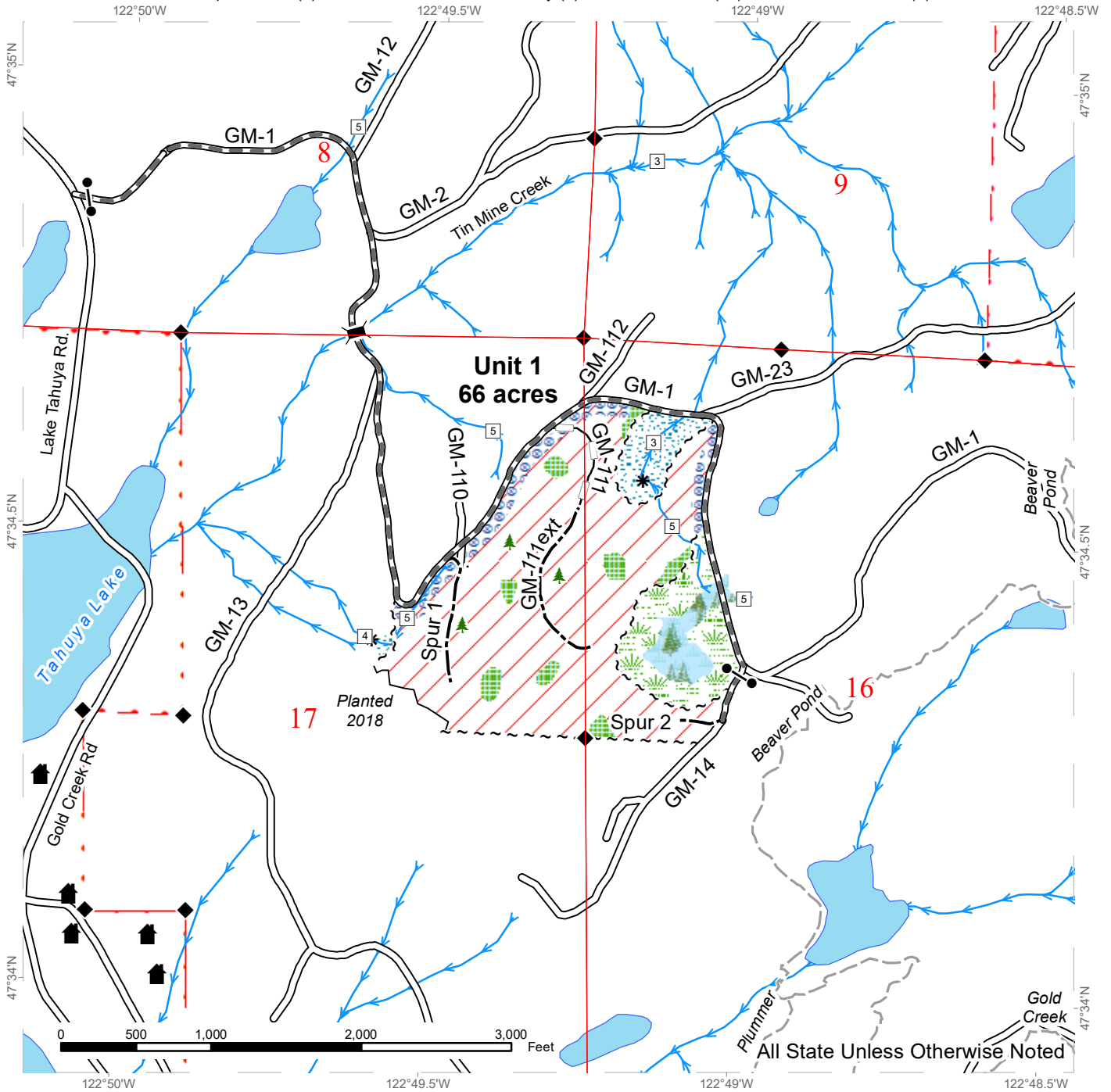

	Sale Area		Streams		Existing Roads
	Leave Tree Area		Stream Type		Required Pre-Haul Maintenance
	Riparian Mgt Zone		Stream Type Break		Optional Construction
	Forested Wetland		Open Water		Optional Reconstruction
	Wetland Mgt Zone		Sale Boundary Tags		Bridge
	Hazard Abatement Area		Timber Type Change		Gate (786)
	DNR Managed Lands		Motorized Trail		Leave Tree Area <1/4-acre
	Survey Monument				Structure



All State Unless Otherwise Noted

# TIMBER SALE MAP

**SALE NAME:** BREAKING BUD  
**AGREEMENT #:** 30-103621  
**TOWNSHIP(S):** T24R1W  
**TRUST(S):** Capitol Grant (7), Common School and Indemnity (3), Scientific School (10), State Forest Transfer (1)

**REGION:** South Puget Sound Region  
**COUNTY(S):** Kitsap  
**ELEVATION RGE:** 800-1240

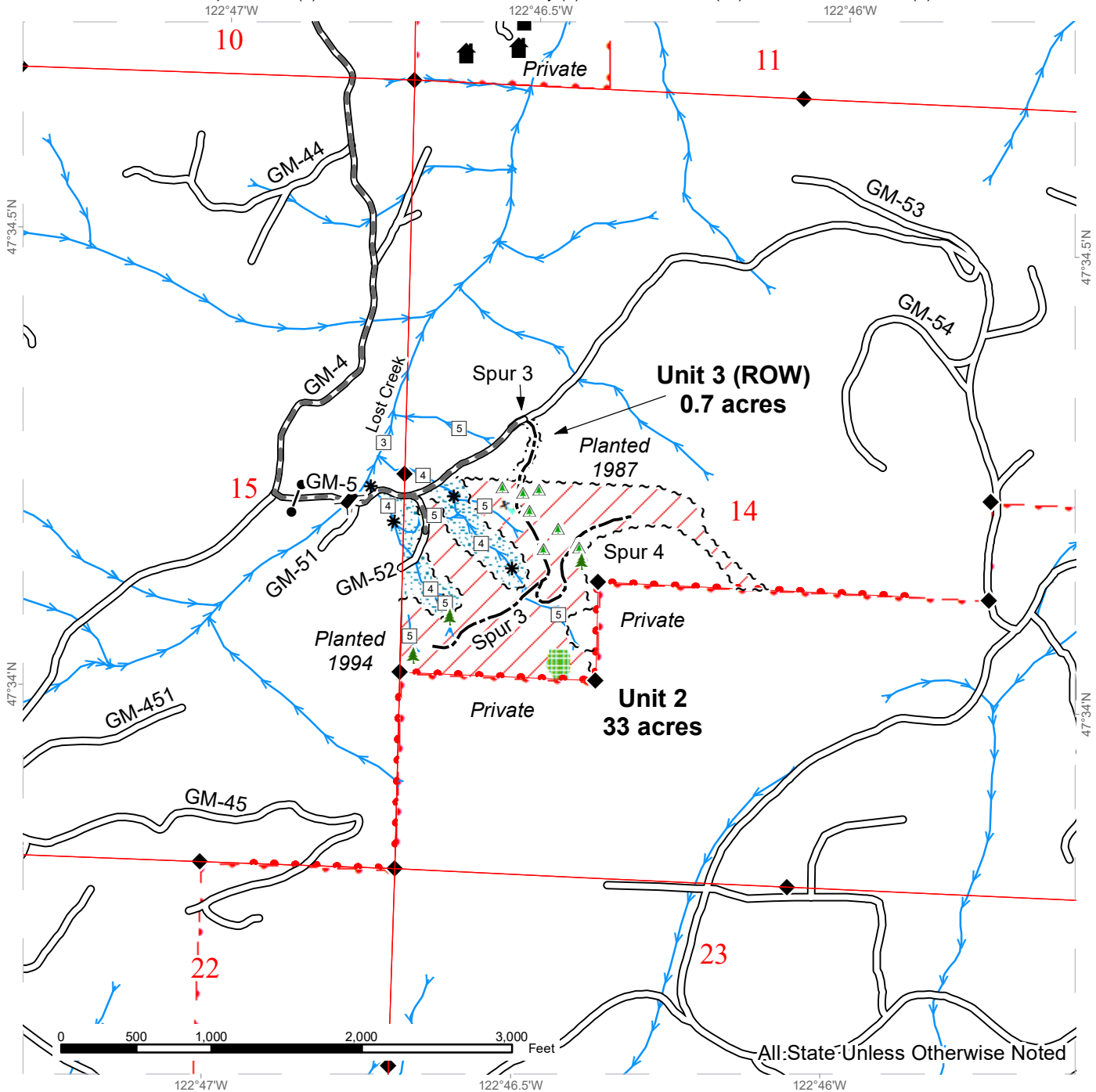

	Sale Area		Streams		Existing Roads
	Special Mgt Area		Stream Type		Required Pre-Haul Maintenance
	Leave Tree Area		Stream Type Break		Optional Construction
	Riparian Mgt Zone		Sale Boundary Tags		Bridge
	DNR Managed Lands		Right of Way Tags		Gate (786)
	Survey Monument		Property Line		Leave Tree Area <1/4-acre
			Timber Type Change		Non-Tradeable Leave Trees
					Structure



# DRIVING MAP

**SALE NAME:** BREAKING BUD  
**AGREEMENT#:** 30-103621  
**TOWNSHIP(S):** T24R1W  
**TRUST(S):** Capitol Grant (7), Common School and Indemnity (3), Scientific School (10), State Forest Transfer (1)

**REGION:** South Puget Sound Region  
**COUNTY(S):** Kitsap  
**ELEVATION RGE:** 800-1240

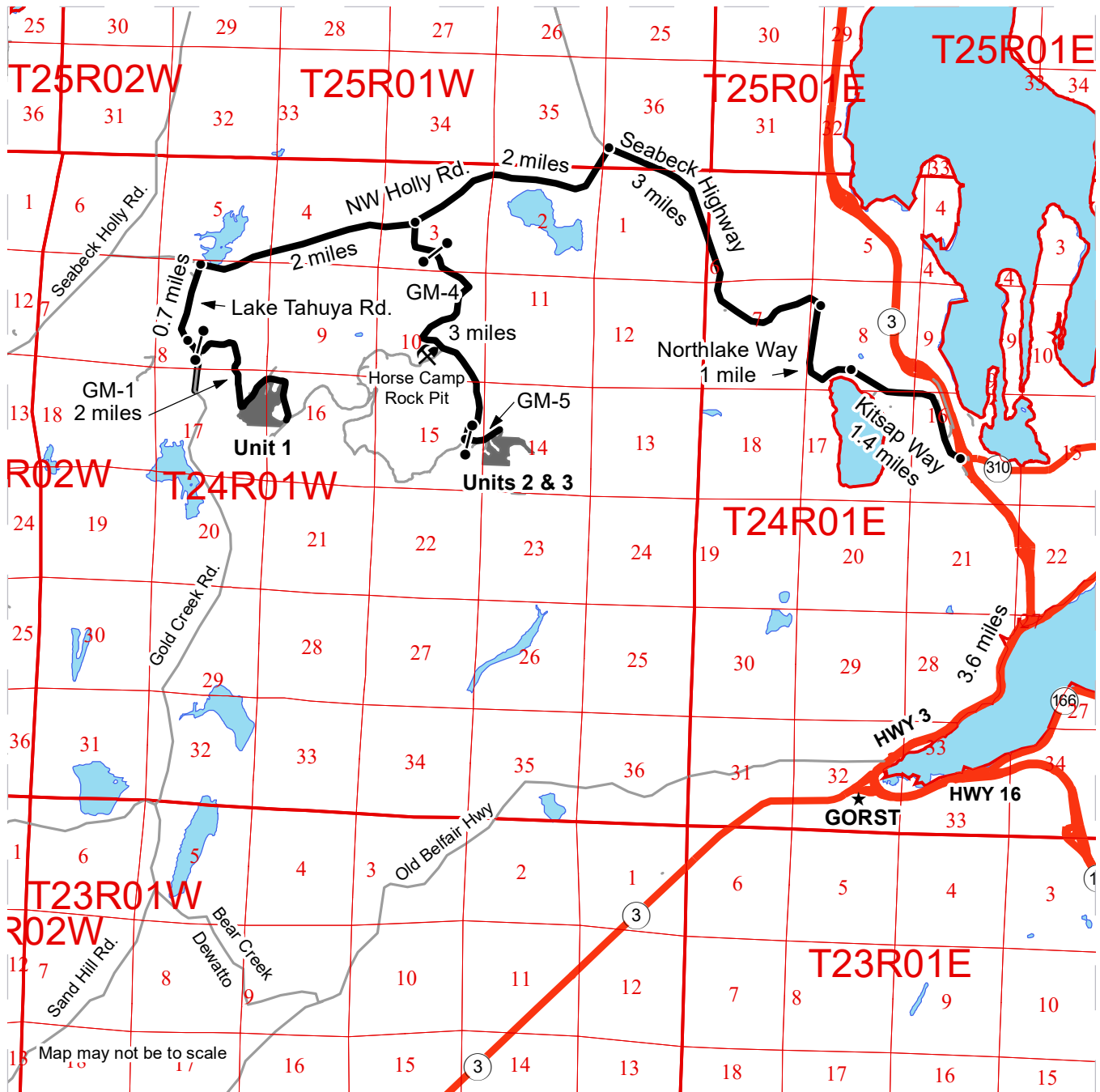

- Timber Sale Unit
- Highway
- Haul Route
- Other Road
- Distance Indicator
- Gate (786 Master)
- Rock Pit
- Town

**DRIVING DIRECTIONS:**

From Gorst, drive north on Highway 3 for 3.6 miles to Kitsap Way. Continue on Kitsap Way for 1.4 miles to Northlake Way. Continue for 1 mile until Seabeck Highway, stay left. Follow Seabeck Highway for 3 miles, turn left on NW Holly Road and continue for 2 miles to reach the GM-4 (Rock Quarry Road gate 214 ). Or continue on NW Holly Road for an additional 2 miles, and turn left on Lake Tahuya Road, continue for 0.7 miles to reach the GM-1 Road (gate 201).

**Unit 1:** Stay on GM-1 Road (gate 210) for 2 miles to reach unit.

**Units 2 and 3:** Stay on GM-4 Road (gate 214) for 3 miles, turn left at the GM-5 Road (gate 216) to reach units.

