

### DRIVING MAP

**SALE NAME:** TIGER STRIPES  
**AGREEMENT#:** 30-095171  
**TOWNSHIP(S):** T35R42E, T35R41E, T36R42E, T36R41E  
**TRUST(S):** Common School and Indemnity(3), Agricultural School(4), Normal School(8)

**REGION:** Northeast Region  
**COUNTY(S):** STEVENS  
**ELEVATION RGE:** 3077-3872

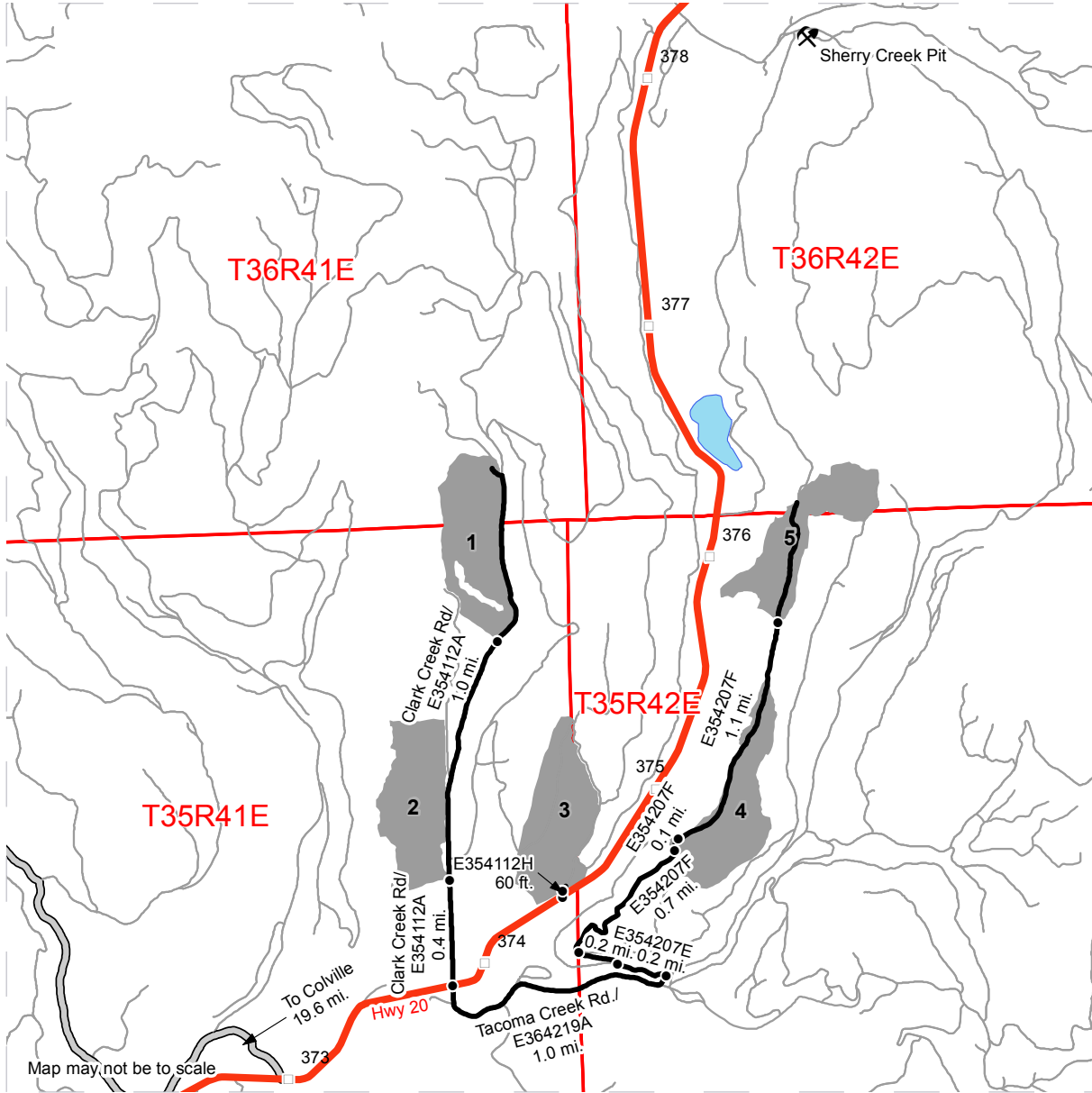

- Timber Sale Unit
- Highway
- County
- Haul Route
- Other Route
- Distance Indicator
- Rock Pit
- Milepost Markers

**DRIVING DIRECTIONS:**

From the junction of Highway 395 and Highway 20 in Colville, travel east on Highway 20 for approximately 19.6 miles to Clark Creek Road (E354112A), turn left onto Clark Creek Road and proceed 0.4 miles to Unit 2; travel another 1.0 miles to Unit 1.

From the junction of Clark Creek Road and Highway 20, travel east on Highway 20 for 0.5 miles, turn left onto road E354112H (to be reconstructed) and proceed 60 feet to Unit 3.

From the junction of Highway 20 and Tacoma Creek Road (E364219A), turn right onto Tacoma Creek Road and proceed for 1.0 miles to the second bridge, turn left onto road E354207E (to be reconstructed) and proceed for 0.2 miles and then turn right onto road E354207F (to be reconstructed), travel 0.2 miles to the switchback which will be the start of the E354207F new construction, travel 0.7 miles to Unit 4. Continue 0.1 miles, turn right and proceed another 1.1 miles from Unit 4 to Unit 5 traveling on road E354207F (to be reconstructed).



# ROCK SOURCE MAP

**SALE NAME:** TIGER STRIPES

**AGREEMENT#:** 30-095171

**TOWNSHIP(S):** T35R42E, T35R41E, T36R42E, T36R41E

**TRUST(S):** Common School and Indemnity(3), Agricultural School(4), Normal School(8)

**REGION:** Northeast Region

**COUNTY(S):** STEVENS

**ELEVATION RGE:** 3077-3872

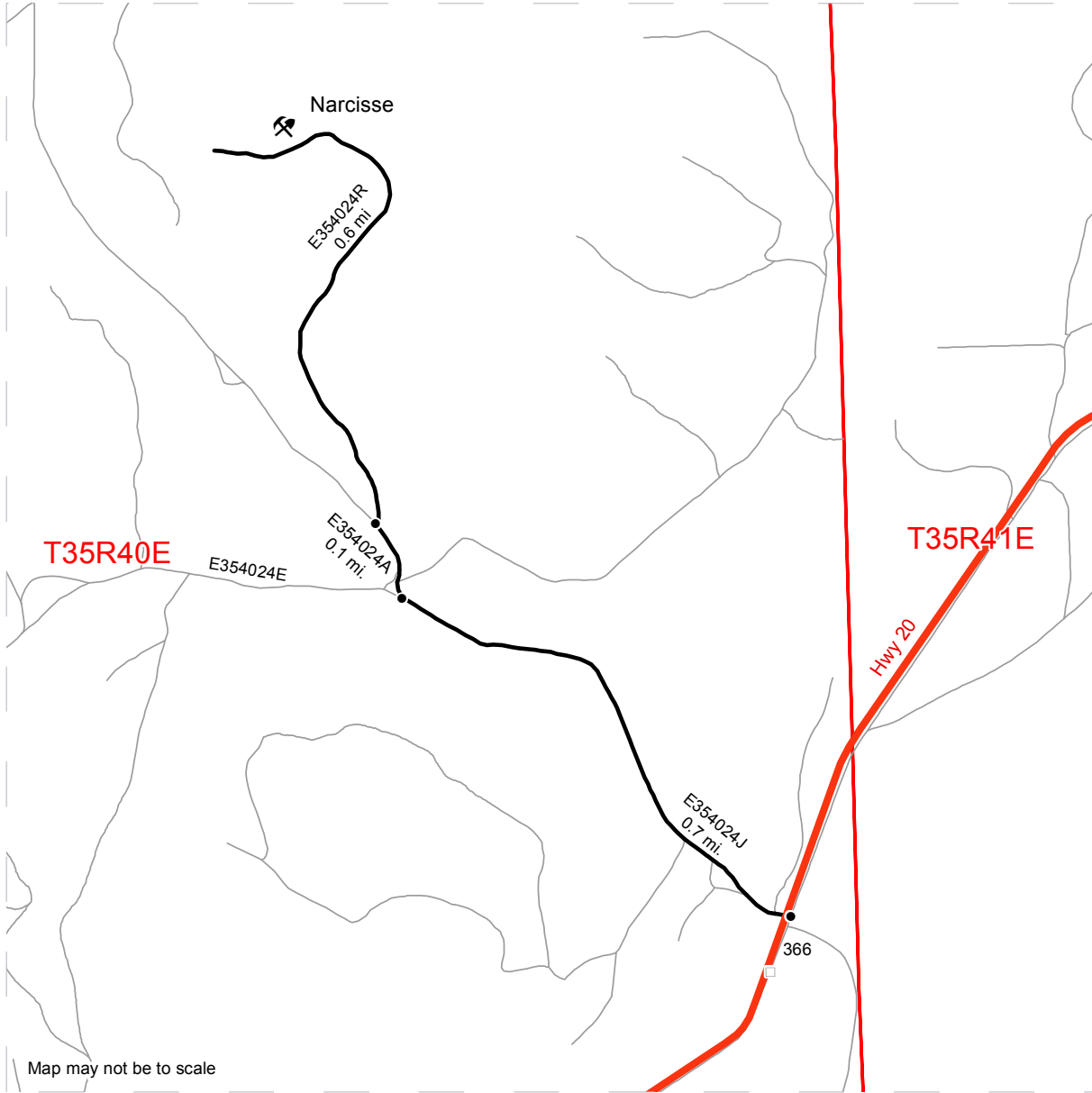

Map may not be to scale

□ Milepost Markers	— Highway
• Distance Indicator	— Haul Route
⚡ Rock Pit	— Other Route



# TIMBER SALE MAP

<b>SALE NAME:</b>	TIGER STRIPES	<b>REGION:</b>	Northeast Region
<b>AGREEMENT #:</b>	30-095171	<b>COUNTY(S):</b>	STEVENS
<b>TOWNSHIP(S):</b>	T35R42E, T35R41E, T36R42E, T36R41E	<b>ELEVATION RGE:</b>	3077-3872
<b>TRUST(S):</b>	Common School and Indemnity(3), Agricultural School(4), Normal School(8)		

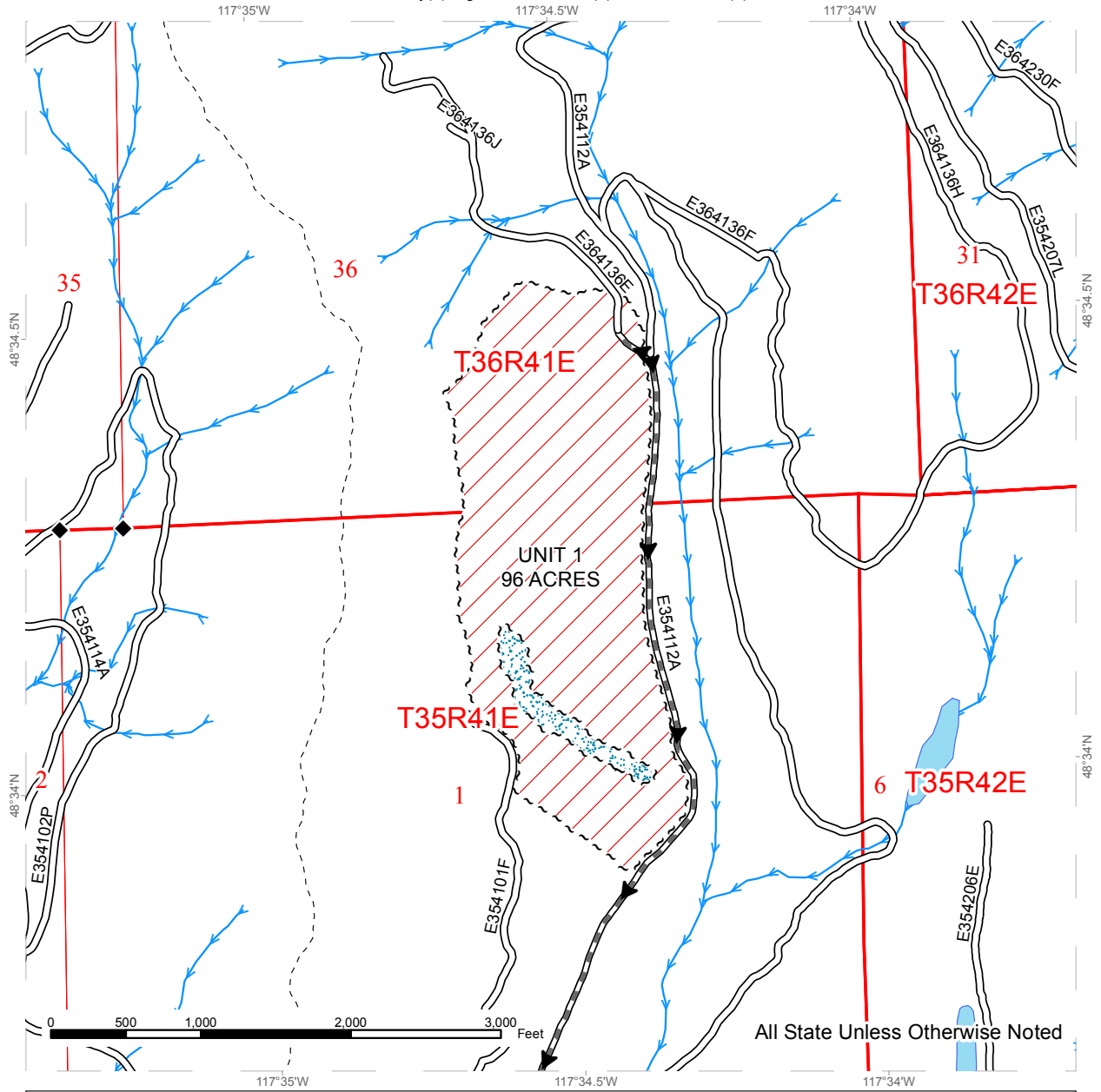

~~~~~ Sale Boundary Tags	— Existing Road	—> Streams
//// Variable Retention Harvest	— Required PreHaul Maintenance	◆ Survey Monument
RMZ	▶ Haul Route	
--- Trails		



# TIMBER SALE MAP

**SALE NAME:** TIGER STRIPES  
**AGREEMENT #:** 30-095171  
**TOWNSHIP(S):** T35R42E, T35R41E, T36R42E, T36R41E  
**TRUST(S):** Common School and Indemnity(3), Agricultural School(4), Normal School(8)

**REGION:** Northeast Region  
**COUNTY(S):** STEVENS  
**ELEVATION RGE:** 3077-3872

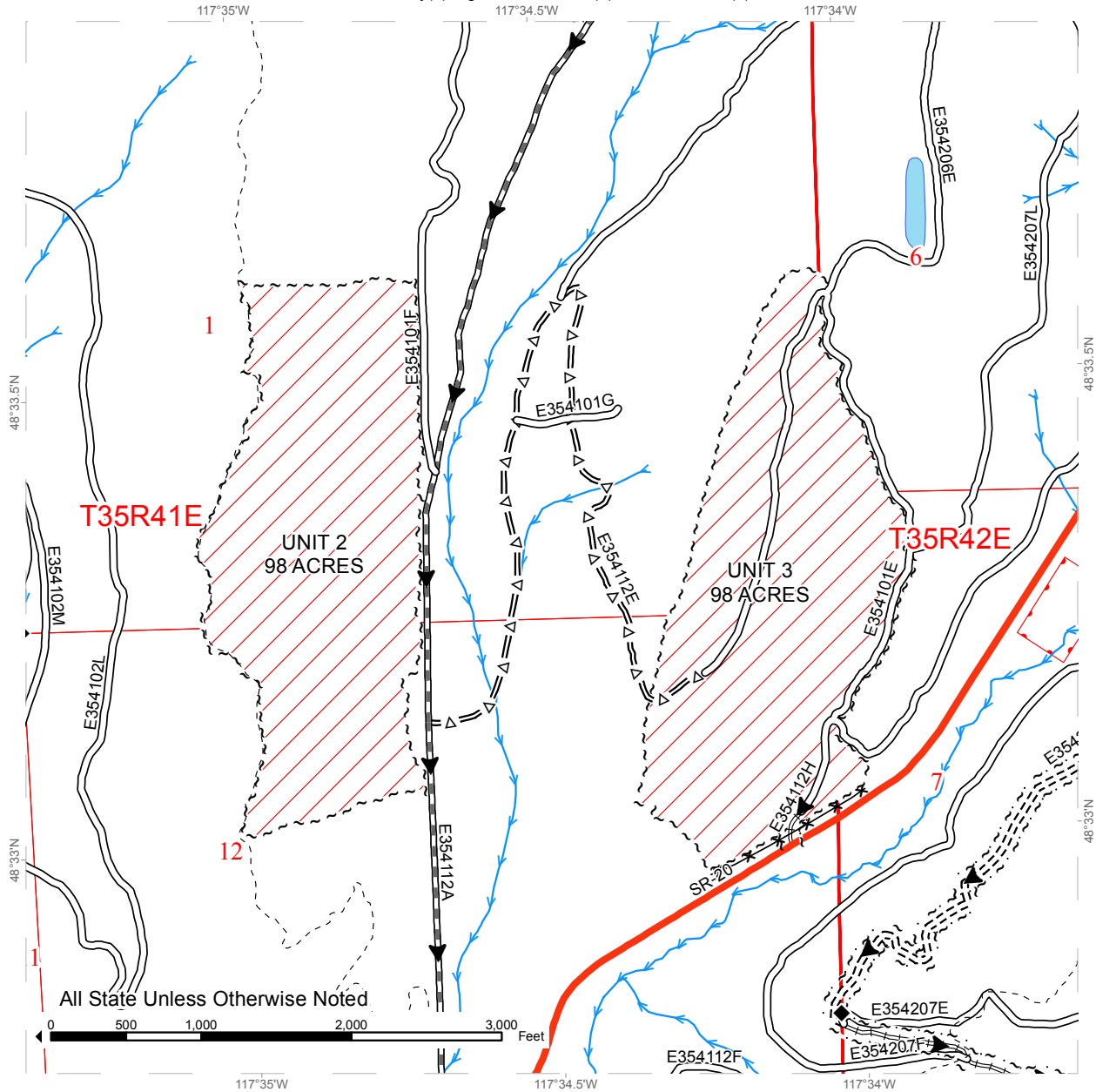

~~~~~ Sale Boundary Tags	— Existing Road	—> Streams
//// Variable Retention Harvest	— Highway	* * Fence
~~~~~ Right of Way (10 acres)	==== New Construction	◆ Survey Monument
----- Trails	=Δ= Optional PreHaul Maintenance	
	— Required PreHaul Maintenance	
	— Required Reconstruction	
	▶ Haul Route	



# TIMBER SALE MAP

**SALE NAME:** TIGER STRIPES  
**AGREEMENT #:** 30-095171  
**TOWNSHIP(S):** T35R42E, T35R41E, T36R42E, T36R41E  
**TRUST(S):** Common School and Indemnity(3), Agricultural School(4), Normal School(8)

**REGION:** Northeast Region  
**COUNTY(S):** STEVENS  
**ELEVATION RGE:** 3077-3872

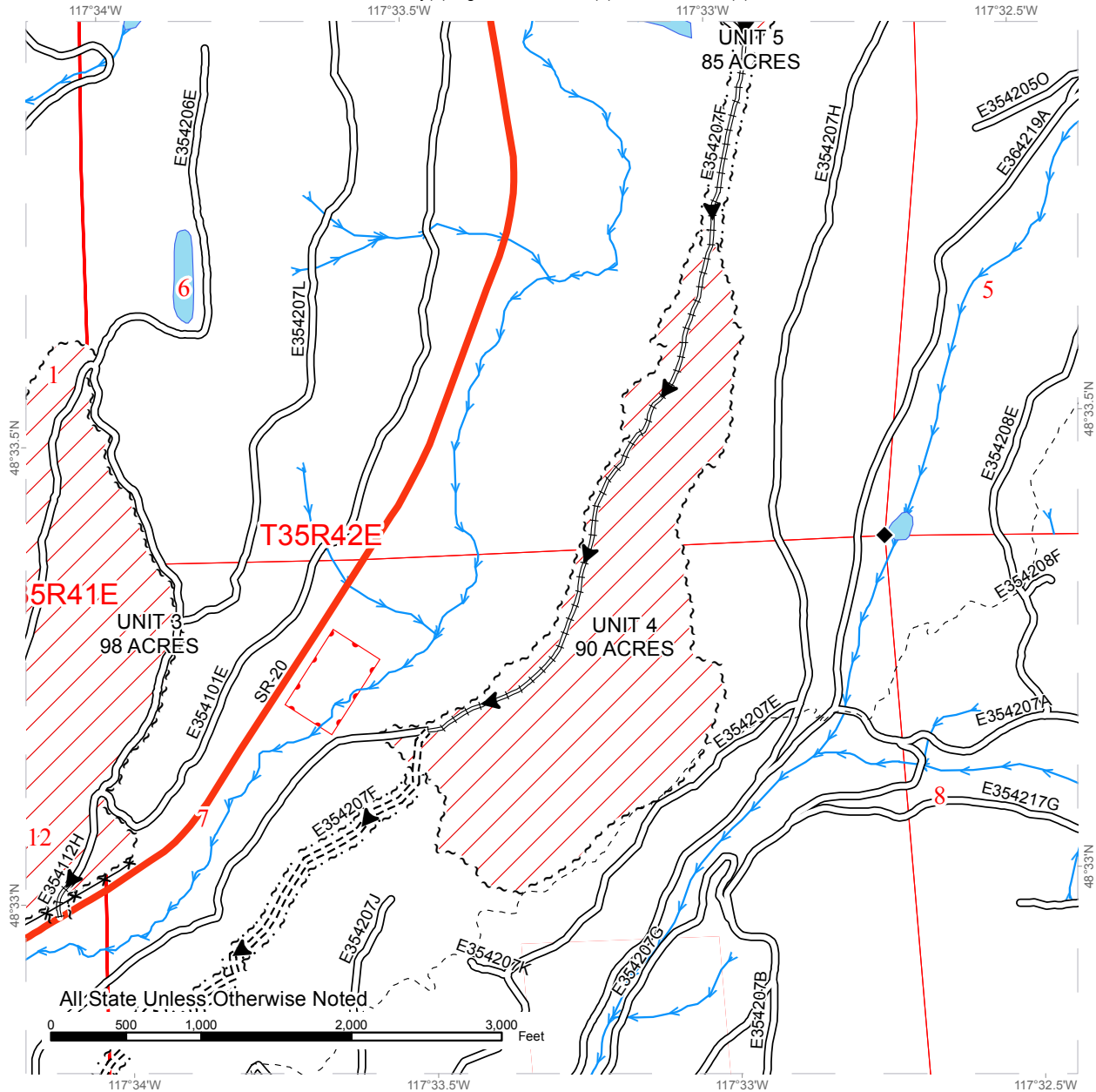

All State Unless Otherwise Noted

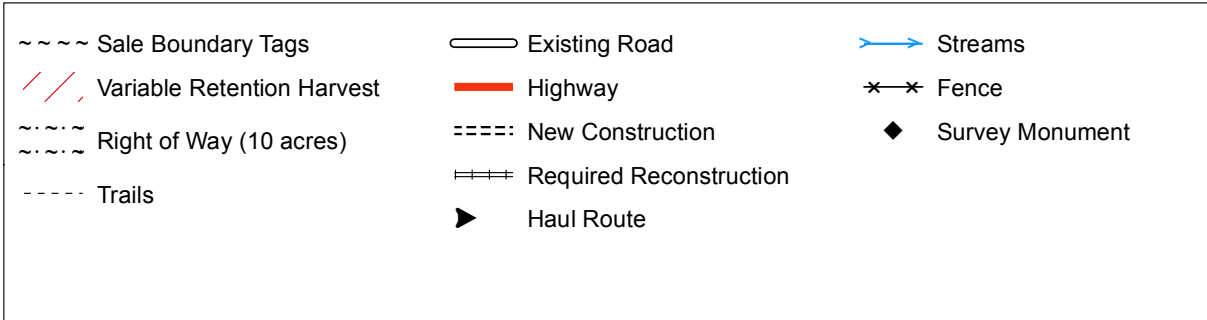

# TIMBER SALE MAP

**SALE NAME:** TIGER STRIPES  
**AGREEMENT #:** 30-095171  
**TOWNSHIP(S):** T35R42E, T35R41E, T36R42E, T36R41E  
**TRUST(S):** Common School and Indemnity(3), Agricultural School(4), Normal School(8)

**REGION:** Northeast Region  
**COUNTY(S):** STEVENS  
**ELEVATION RGE:** 3077-3872

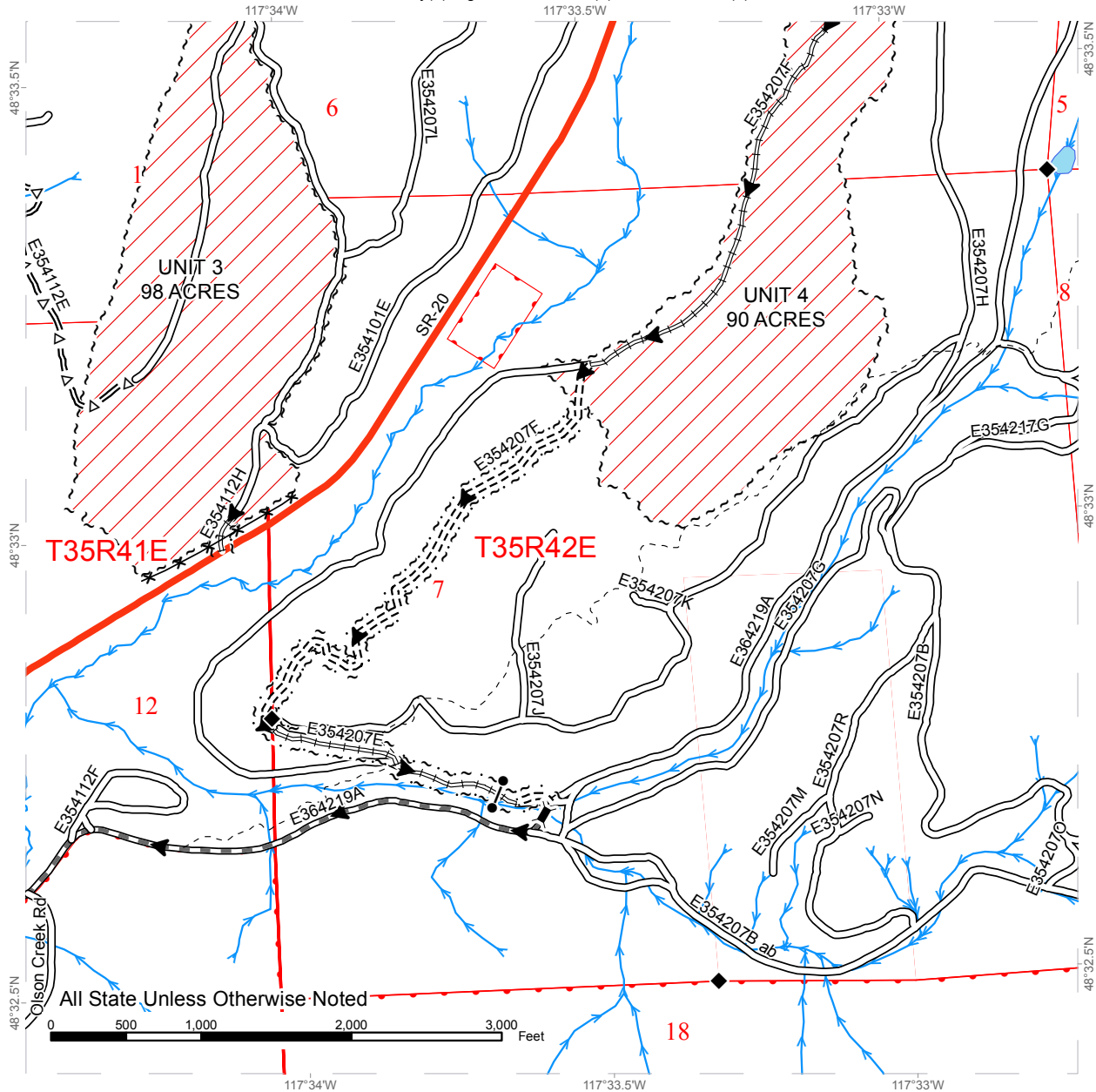

~~~~~ Sale Boundary Tags	— Existing Road	—> Streams
//// Variable Retention Harvest	— Highway	* * Fence
~~~~~ Right of Way (10 acres)	==== New Construction	◆ Survey Monument
----- Trails	=Δ= Optional PreHaul Maintenance	▣ Bridge
	▬ Required PreHaul Maintenance	● Gate
	▬ Required Reconstruction	
	▶ Haul Route	



# TIMBER SALE MAP

**SALE NAME:** TIGER STRIPES  
**AGREEMENT #:** 30-095171  
**TOWNSHIP(S):** T35R42E, T35R41E, T36R42E, T36R41E  
**TRUST(S):** Common School and Indemnity(3), Agricultural School(4), Normal School(8)

**REGION:** Northeast Region  
**COUNTY(S):** STEVENS  
**ELEVATION RGE:** 3077-3872

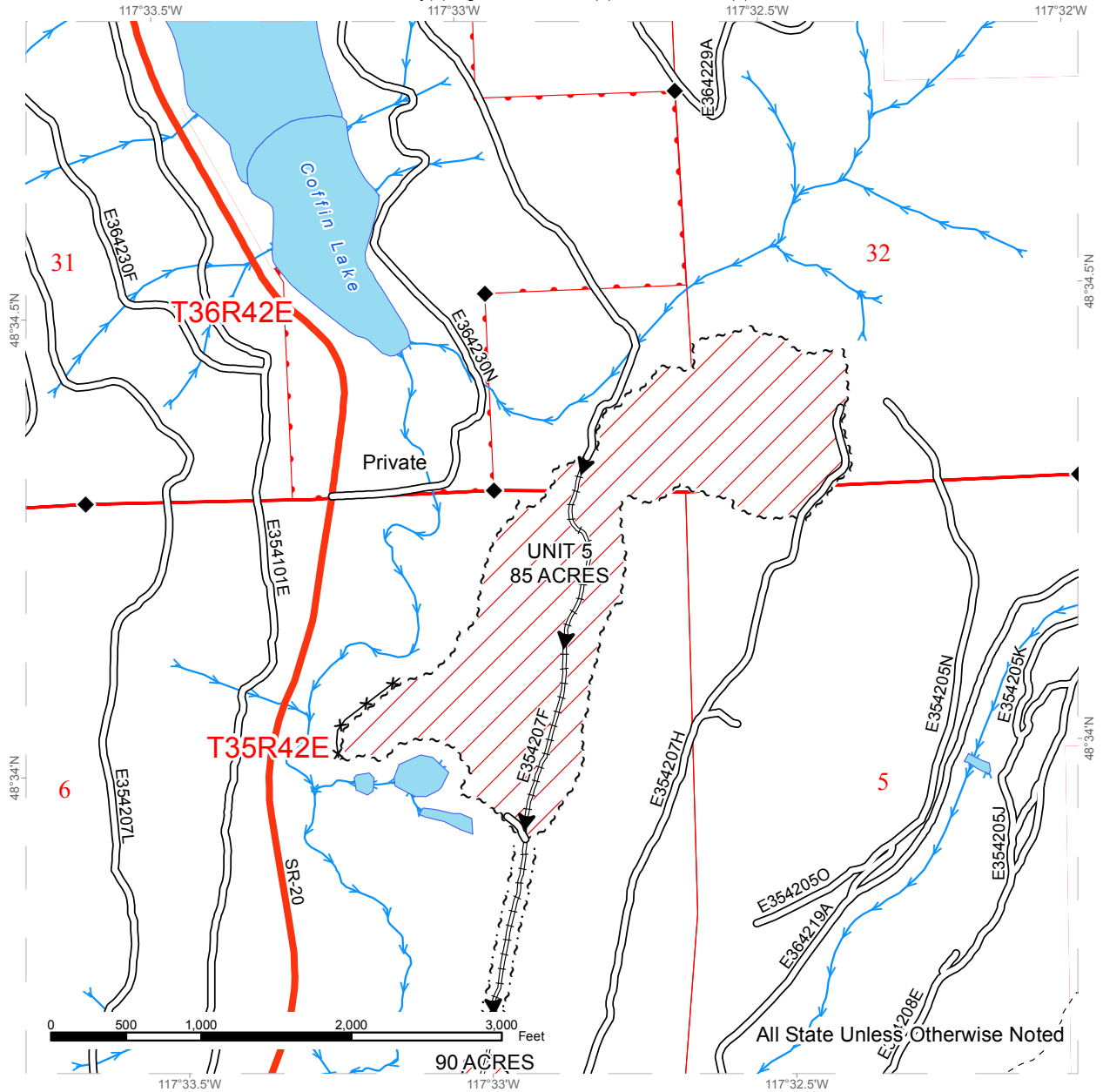

~~~~~ Sale Boundary Tags	— Existing Road	→ Streams
//// Variable Retention Harvest	— Highway	* * Fence
~~~~~ Right of Way (10 acres)	— Required Reconstruction	◆ Survey Monument
----- Trails	▶ Haul Route	