

# DRIVING MAP

**SALE NAME:** MORE GOODER  
**AGREEMENT #:** 30-109137  
**TOWNSHIP(S):** T13R4W  
**TRUST(S):** Common School and Indemnity (3), State Forest Transfer (1)

**REGION:** Pacific Cascade Region  
**COUNTY(S):** Lewis  
**ELEV RGE (FT):** 400-840

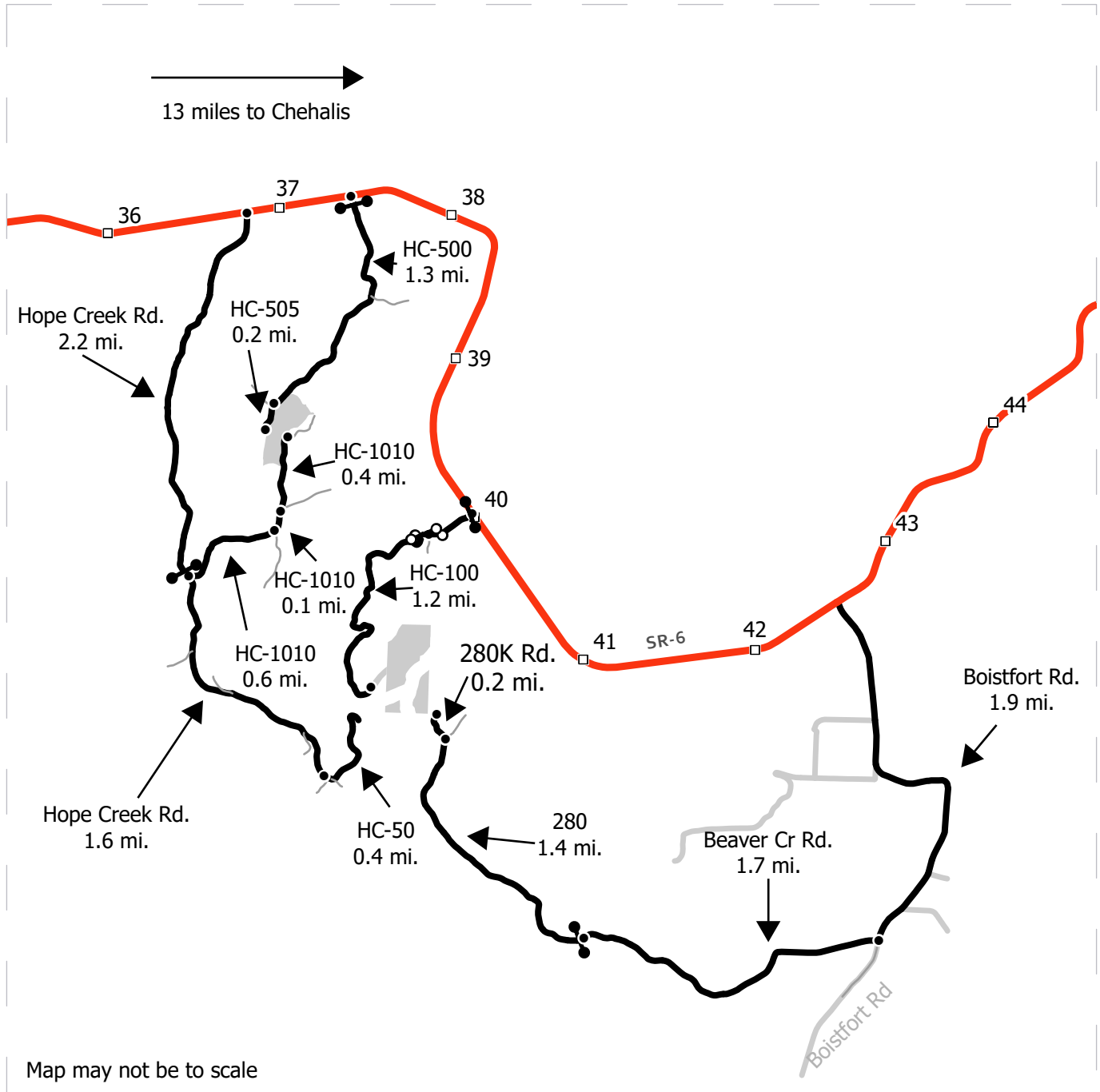

- Harvest Unit
- Highway
- Milepost Marker
- Distance Indicator
- Gate (PCP 1-1)
- Gate Installation

**DRIVING DIRECTIONS:**

To U1: From MP 37.5 SR6, turn south on HC-500 through gate (PCP1-1) 1.3 mi to unit.  
 For U2: From MP 40 SR6, turn south on HC-100 through gate (PCP1-1) for 1.2 mi to unit.  
 For U3: From MP 42.5 SR6, turn south on Boistfort Rd. for 1.9 mi. Turn west onto Beaver Cr Rd. for 1.7 mi to to gate (PCP1-1). Begin 280 for 1.4 mi to the 280K. Follow 0.2 mi to unit.  
 For U4: From MP 36.5 SR6, turn south onto Hope Creek Rd for 2.2 mi. Go through gate (PCP1-1) for 1.6 mi onto HC-50. Follow for 0.4 mi to unit.  
 To Quarry: From MP 33 SR6 onto Stevens Rd. for 0.4 mi, west onto Elk Creek Rd. Follow for 0.7 mi, south on Topelt Rd for 0.2 mi. Follow through gate on N-1600 0.9 mi to N-1680. Follow 0.2 mi. to quarry.



# DRIVING MAP

**SALE NAME:** MORE GOODER  
**AGREEMENT#:** 30-109137  
**TOWNSHIP(S):** T13R4W  
**TRUST(S):** Common School and Indemnity (3), State Forest Transfer (1)

**REGION:** Pacific Cascade Region  
**COUNTY(S):** Lewis  
**ELEV RGE (FT):** 400-840

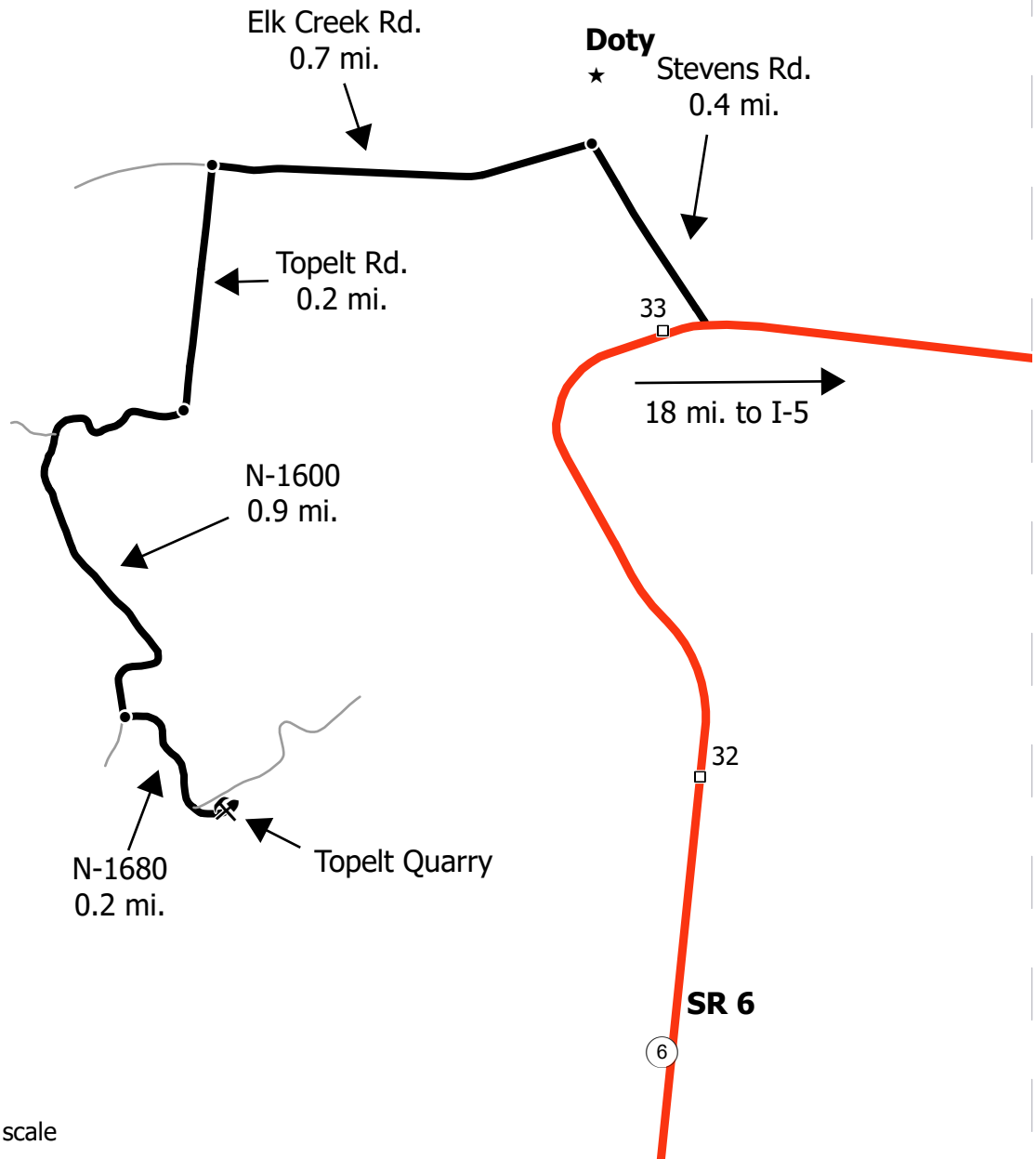

Map may not be to scale

- Harvest Unit
- Highway
- Milepost Marker
- Distance Indicator
- Topelt Quarry
- Town

**DRIVING DIRECTIONS:**

To U1: From MP 37.5 SR6, turn south on HC-500 through gate (PCP1-1) 1.3 mi to unit.  
 For U2: From MP 40 SR6, turn south on HC-100 through gate (PCP1-1) for 1.2 mi to unit.  
 For U3: From MP 42.5 SR6, turn south on Boistfort Rd. for 1.9 mi. Turn west onto Beaver Cr Rd. for 1.7 mi to to gate (PCP1-1). Begin 280 for 1.4 mi to the 280K. Follow 0.2 mi to unit.  
 For U4: From MP 36.5 SR6, turn south onto Hope Creek Rd for 2.2 mi. Go through gate (PCP1-1) for 1.6 mi onto HC-50. Follow for 0.4 mi to unit.  
 To Quarry: From MP 33 SR6 onto Stevens Rd. for 0.4 mi, west onto Elk Creek Rd. Follow for 0.7 mi, south on Topelt Rd for 0.2 mi. Follow through gate on N-1600 0.9 mi to N-1680. Follow 0.2 mi. to quarry.



# TIMBER SALE MAP

**SALE NAME:** MORE GOODER  
**AGREEMENT #:** 30-109137  
**TOWNSHIP(S):** T13R4W  
**TRUST(S):** Common School and Indemnity (3), State Forest Transfer (1)

**REGION:** Pacific Cascade Region  
**COUNTY(S):** Lewis  
**ELEV RGE (FT):** 400-840

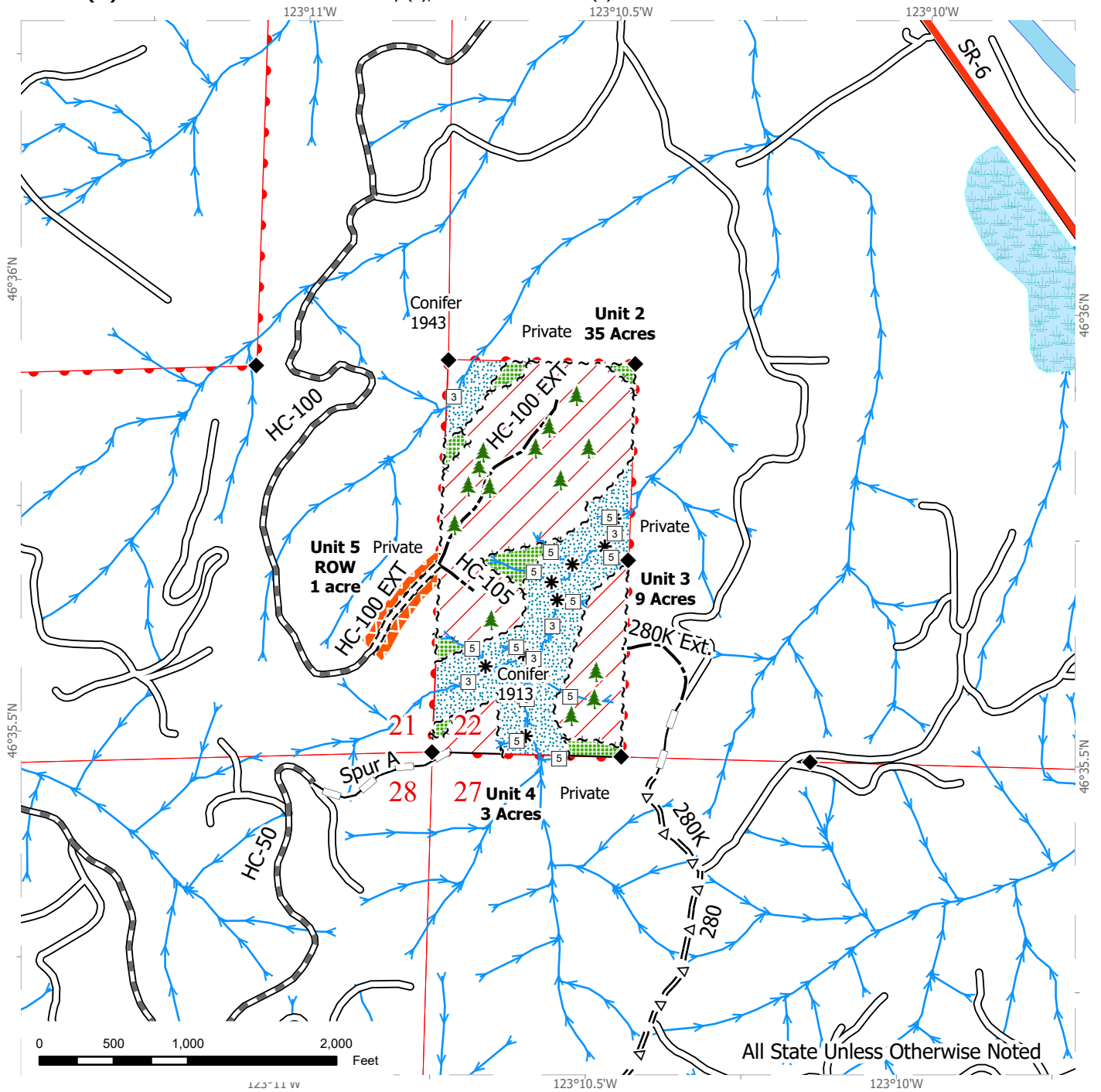

|  |                            |  |                               |  |                           |
|--|----------------------------|--|-------------------------------|--|---------------------------|
|  | Variable Retention Harvest |  | Timber Type Change            |  | Streams                   |
|  | Right-of-Way Harvest       |  | Existing Roads                |  | Stream Type               |
|  | Leave Tree Area            |  | Required Pre-Haul Maintenance |  | Stream Break              |
|  | Riparian Mgt Zone          |  | Required Construction         |  | Leave Tree Area <1/4-acre |
|  | Sale Boundary Tags         |  | Optional Pre-Haul Maintenance |  | Survey Monument           |
|  | Leave Tree Tags            |  | Optional Construction         |  |                           |
|  | Right of Way Tags          |  | Optional Reconstruction       |  |                           |

# TIMBER SALE MAP

**SALE NAME:** MORE GOODER  
**AGREEMENT #:** 30-109137  
**TOWNSHIP(S):** T13R4W  
**TRUST(S):** Common School and Indemnity (3), State Forest Transfer (1)

**REGION:** Pacific Cascade Region  
**COUNTY(S):** Lewis  
**ELEV RGE (FT):** 400-840

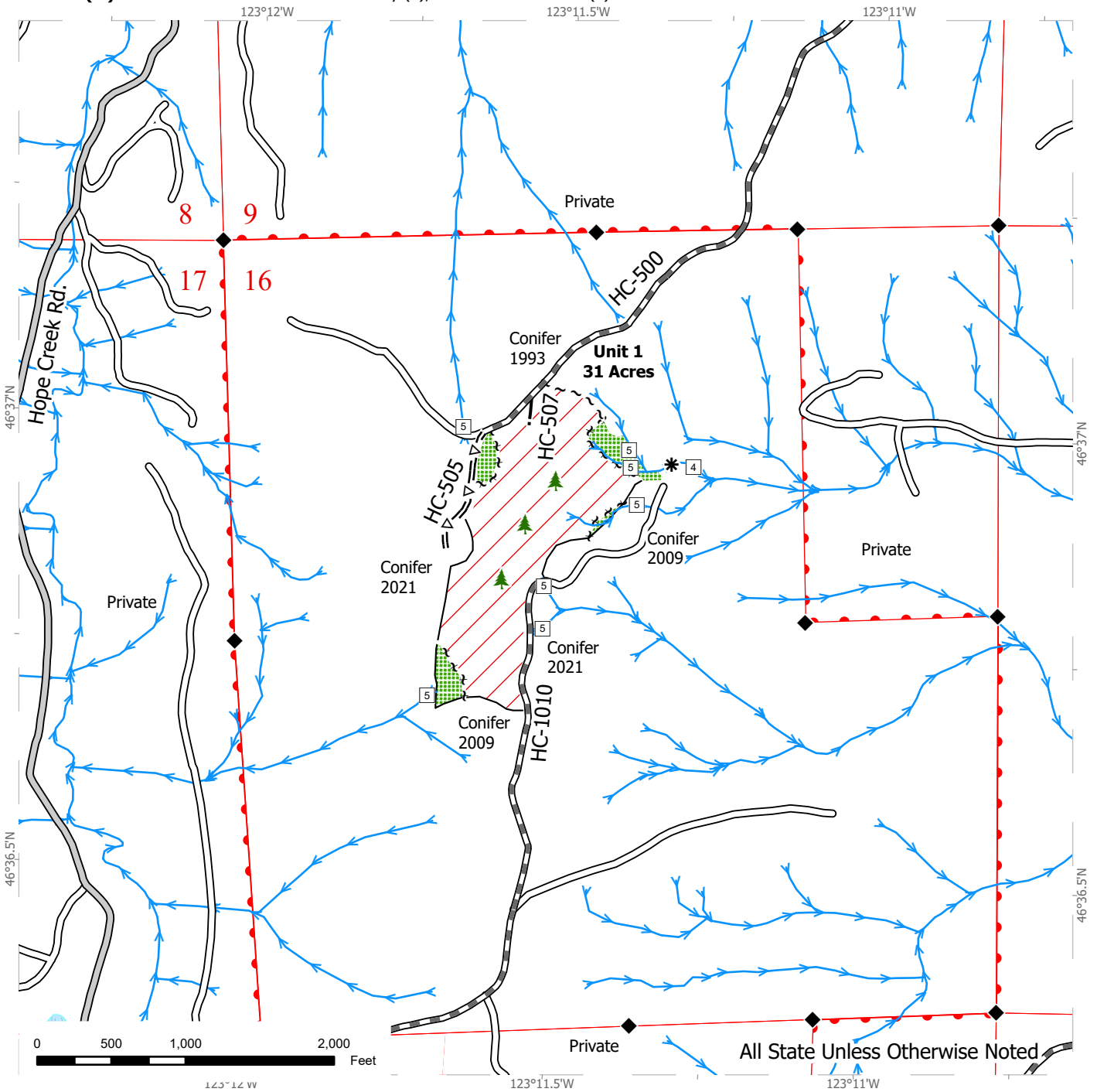

|                            |                               |                           |
|----------------------------|-------------------------------|---------------------------|
| Variable Retention Harvest | County Road                   | Streams                   |
| Leave Tree Area            | Existing Roads                | Stream Type               |
| Sale Boundary Tags         | Required Pre-Haul Maintenance | Stream Break              |
| Leave Tree Tags            | Optional Pre-Haul Maintenance | Leave Tree Area <1/4-acre |
| Timber Type Change         | Optional Construction         | Survey Monument           |

