

TIMBER SALE MAP

SALE NAME: SINCERELY LISTENING
AGREEMENT #: 30-108348
TOWNSHIP(S): T13R7W
TRUST(S): State Forest Transfer (1)

REGION: Pacific Cascade Region
COUNTY(S): Pacific
ELEVATION RGE: 440-800

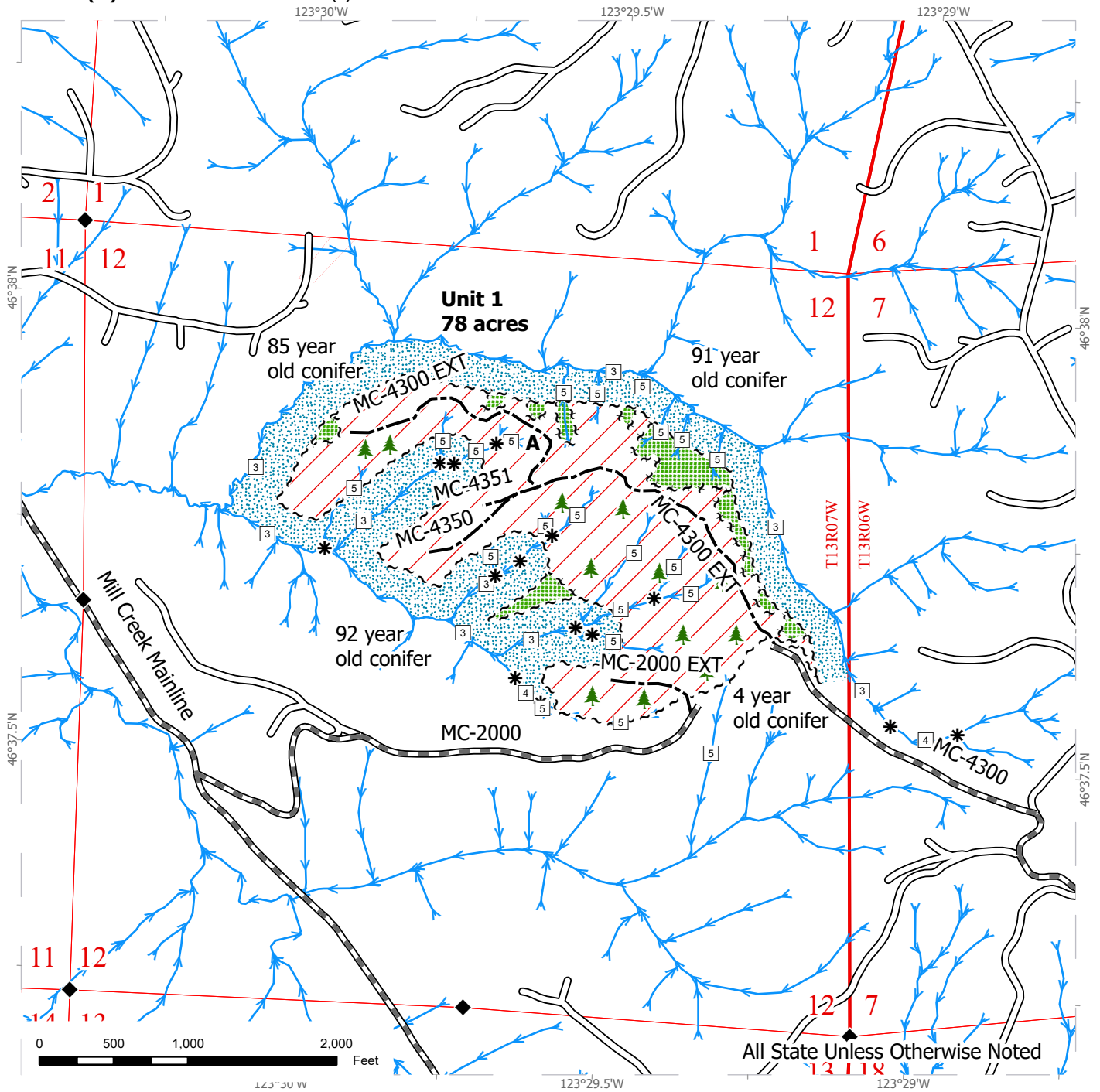

All State Unless Otherwise Noted

Variable Retention Harvest	Existing Roads	Streams
Leave Tree Area	Required Pre-Haul Maintenance	Stream Type
Riparian Mgt Zone	Optional Construction	Stream Break
Sale Boundary Tags		Leave Tree Area <1/4-acre
Leave Tree Tags		Survey Monument

DRIVING MAP

SALE NAME: SINCERELY LISTENING
AGREEMENT #: 30-108348
TOWNSHIP(S): T13R7W
TRUST(S): State Forest Transfer (1)

REGION: Pacific Cascade Region
COUNTY(S): Pacific
ELEVATION RGE: 440-800

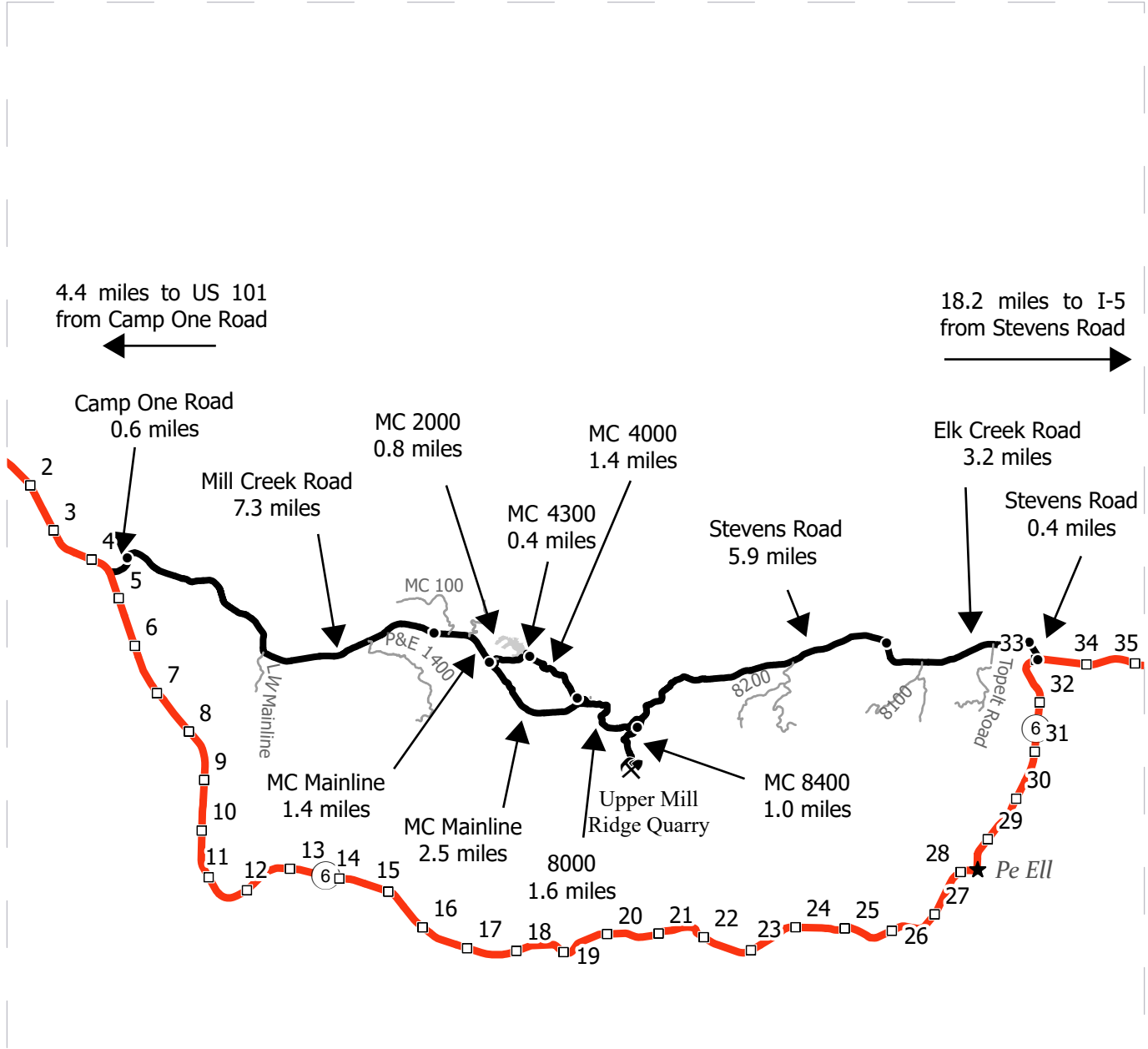

Map may not be to scale

	Harvest Unit
	Highway
	Haul Route
	Other Route
	Milepost Marker
	Distance Indicator
	Rock Pit

DRIVING DIRECTIONS:

To MC-4000 from SR6 MM4.4: Head east on Camp One Road. Drive 0.6 miles and turn right on to Mill Creek Road. Drive 7.3 miles and continue straight onto Mill Creek-Mainline (gravel road). Continue on the MC Mainline for 3.9 miles to the MC-4000. Head northwest on the MC-4000 for 1.4 miles to MC-4300 and turn left. Drive 0.4 miles to Timber Sale.

To the Quarry:
 From the MC-Mainline, MC-4000, 8000 junction drive 1.6 miles east, turn right on the MC-8400. Drive 1.0 miles south to the Upper Mill Ridge Quarry.

