

DRIVING MAP

SALE NAME: OH WELL
AGREEMENT #: 30-109765
TOWNSHIP(S): T30R7W, T31R7W
TRUST(S): State Forest Transfer (1), Common School and Indemnity (3)

REGION: Olympic Region
COUNTY(S): Clallam
ELEV RGE (FT): 560-1440

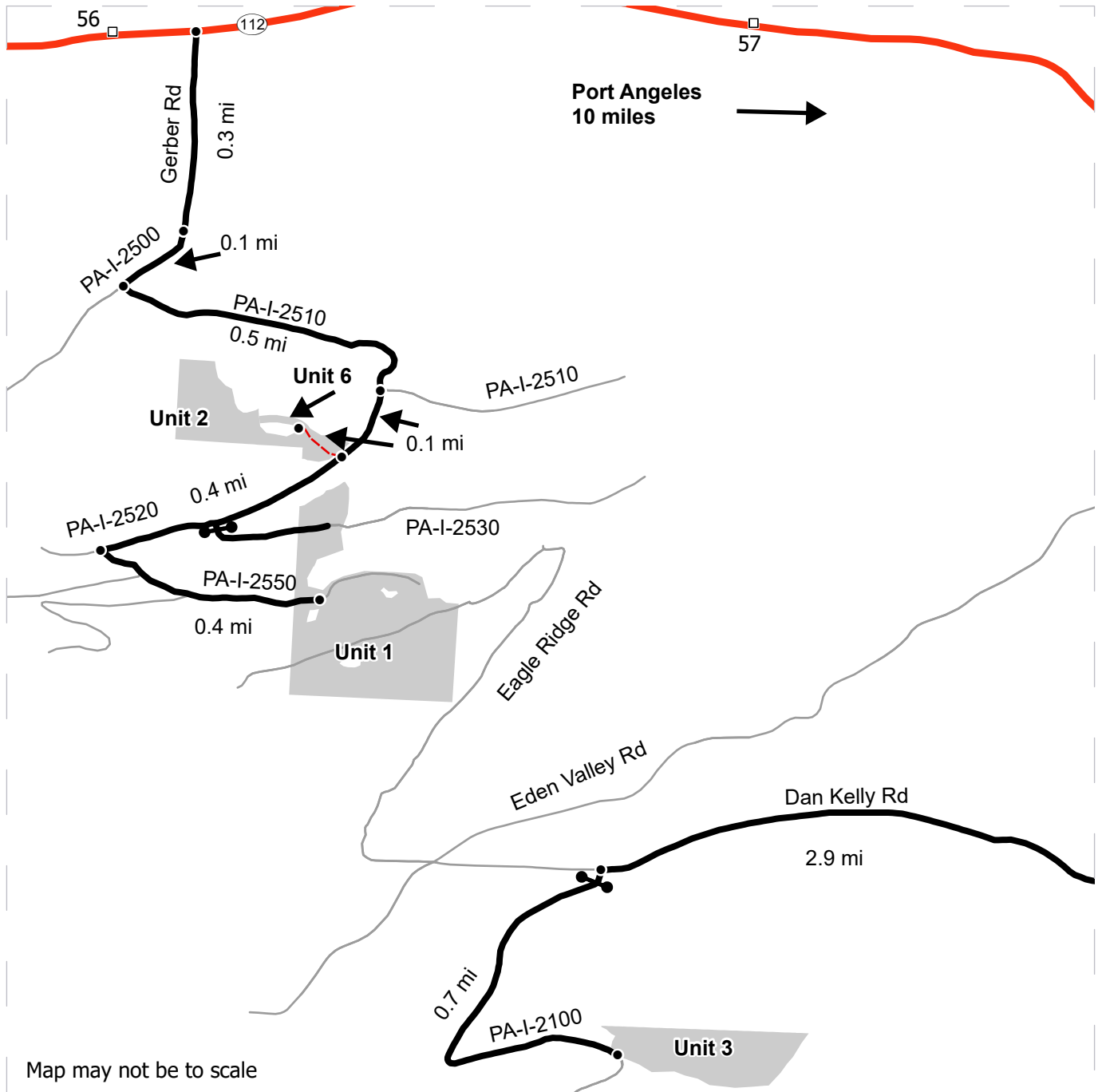

DRIVING DIRECTIONS:

- Oh Well
- Haul Route
- Other Route
- View Only Route
- Highways
- Milepost Marker
- Distance Indicator
- Gate (AA1)

Units 1, 2, and 6: From Highway 112, turn south onto Gerber Rd. Drive for 0.3 miles and continue on the PA-I-2500 for 0.1 miles. Turn left on the PA-I-2510, drive for 0.5 miles and veer right onto the PA-I-2520. Drive for 0.1 miles and Unit 2 is on the right. Walk through Unit 2 for 0.1 miles to reach Unit 6. From Unit 2/PA-I-2520, continue driving south on the PA-I-2520 for 0.4 miles and turn left on the PA-I-2530. Drive for 0.4 miles to arrive in Unit 1.

Unit 3: From Highway 112, turn south onto Dan Kelly Rd and drive for 2.9 miles. Turn left onto the PA-I-2100 and drive for 0.7 miles. Unit 3 is on the left.

Unit 5: From Highway 101, Turn south onto Cameron Rd and drive for 0.4 miles. Continue straight on the PA-H-3300, then veer right through the gate to reach Unit 5.

Place Pit: From Highway 112, turn north onto Place Road and drive for 1.2 miles. Turn left onto the PA-I-2600 and proceed for 0.4 miles west before veering right onto the PA-I-2610. Drive for 0.3 miles to reach Place Pit.



DRIVING MAP

SALE NAME: OH WELL
AGREEMENT #: 30-109765
TOWNSHIP(S): T30R7W, T31R7W
TRUST(S): State Forest Transfer (1), Common School and Indemnity (3)

REGION: Olympic Region
COUNTY(S): Clallam
ELEV RGE (FT): 560-1440

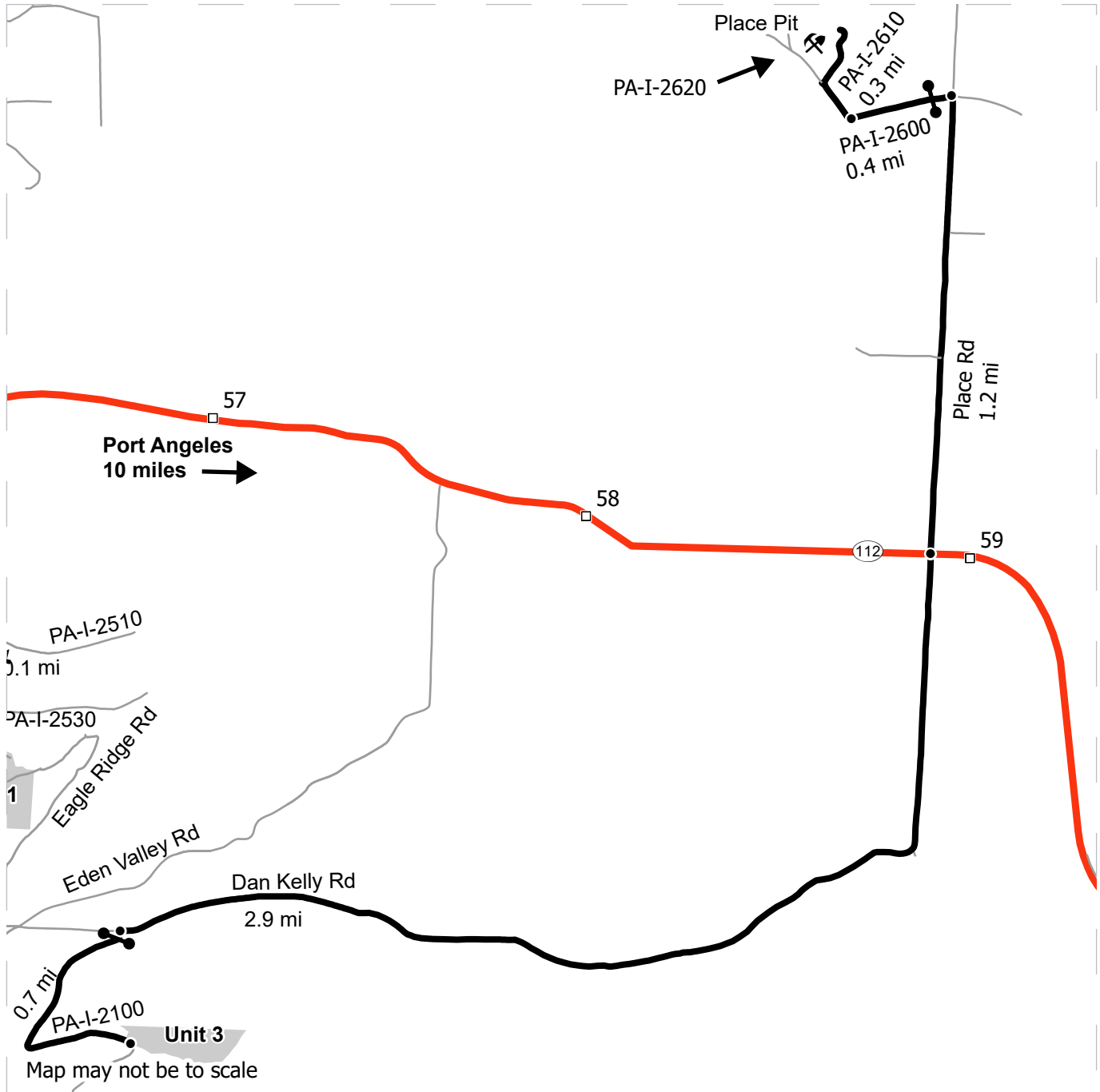

DRIVING DIRECTIONS:

- Oh Well
- Haul Route
- Other Route
- View Only Route
- Highways
- Milepost Marker
- Distance Indicator
- Gate (AA1)
- Rock Pit

Units 1, 2, and 6: From Highway 112, turn south onto Gerber Rd. Drive for 0.3 miles and continue on the PA-I-2500 for 0.1 miles. Turn left on the PA-I-2510, drive for 0.5 miles and veer right onto the PA-I-2520. Drive for 0.1 miles and Unit 2 is on the right. Walk through Unit 2 for 0.1 miles to reach Unit 6. From Unit 2/PA-I-2520, continue driving south on the PA-I-2520 for 0.4 miles and turn left on the PA-I-2530. Drive for 0.4 miles to arrive in Unit 1.

Unit 3: From Highway 112, turn south onto Dan Kelly Rd and drive for 2.9 miles. Turn left onto the PA-I-2100 and drive for 0.7 miles. Unit 3 is on the left.

Unit 5: From Highway 101, Turn south onto Cameron Rd and drive for 0.4 miles. Continue straight on the PA-H-3300, then veer right through the gate to reach Unit 5.

Place Pit: From Highway 112, turn north onto Place Road and drive for 1.2 miles. Turn left onto the PA-I-2600 and proceed for 0.4 miles west before veering right onto the PA-I-2610. Drive for 0.3 miles to reach Place Pit.



DRIVING MAP

SALE NAME: OH WELL
AGREEMENT #: 30-109765
TOWNSHIP(S): T30R7W, T31R7W
TRUST(S): State Forest Transfer (1), Common School and Indemnity (3)

REGION: Olympic Region
COUNTY(S): Clallam
ELEV RGE (FT): 560-1440

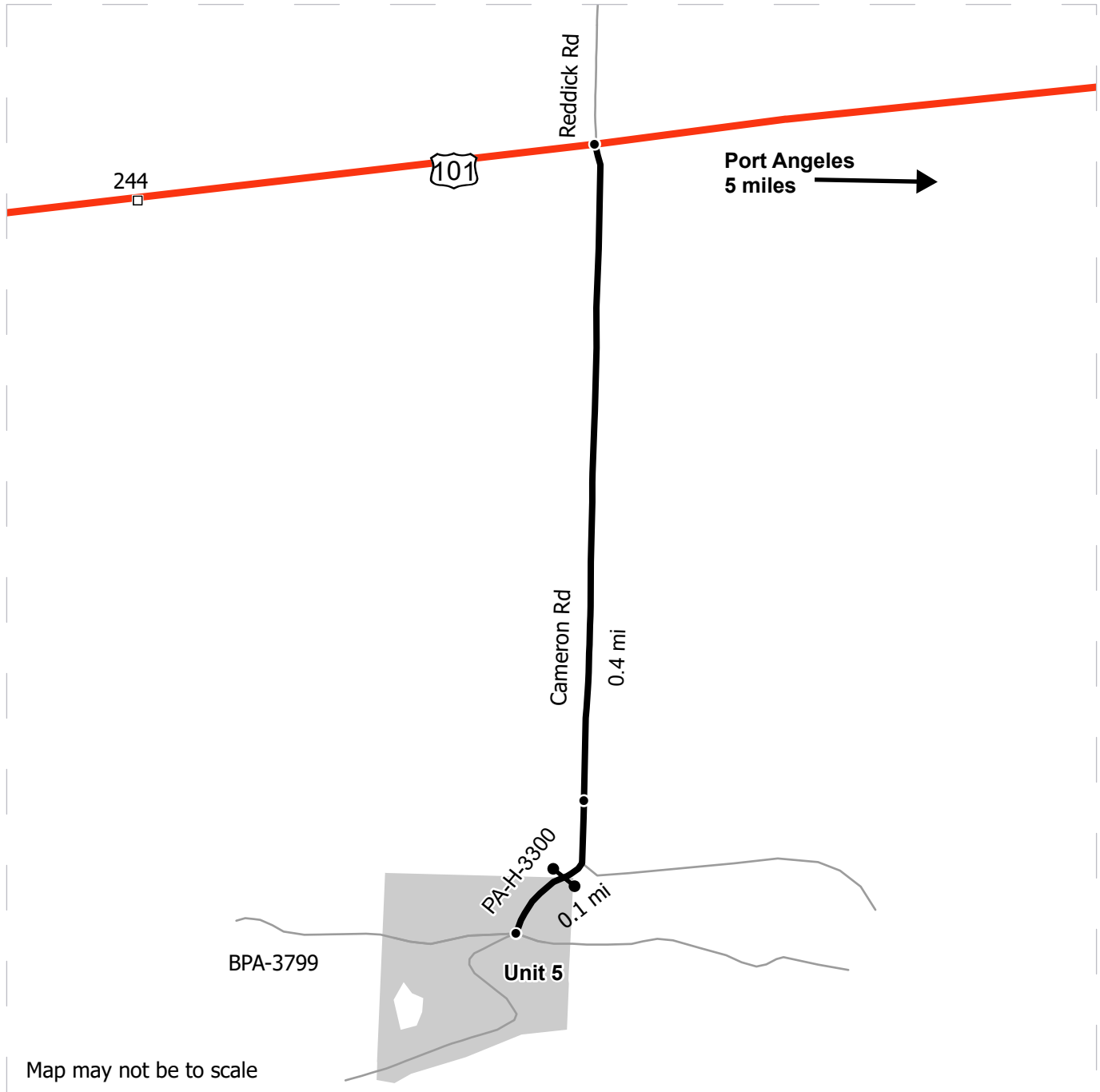

DRIVING DIRECTIONS:

<ul style="list-style-type: none"> Oh Well Haul Route Other Route View Only Route Highways Milepost Marker Distance Indicator Gate (AA1) 	<p>Units 1, 2, and 6: From Highway 112, turn south onto Gerber Rd. Drive for 0.3 miles and continue on the PA-I-2500 for 0.1 miles. Turn left on the PA-I-2510, drive for 0.5 miles and veer right onto the PA-I-2520. Drive for 0.1 miles and Unit 2 is on the right. Walk through Unit 2 for 0.1 miles to reach Unit 6. From Unit 2/PA-I-2520, continue driving south on the PA-I-2520 for 0.4 miles and turn left on the PA-I-2530. Drive for 0.4 miles to arrive in Unit 1.</p> <p>Unit 3: From Highway 112, turn south onto Dan Kelly Rd and drive for 2.9 miles. Turn left onto the PA-I-2100 and drive for 0.7 miles. Unit 3 is on the left.</p> <p>Unit 5: From Highway 101, Turn south onto Cameron Rd and drive for 0.4 miles. Continue straight on the PA-H-3300, then veer right through the gate to reach Unit 5.</p> <p>Place Pit: From Highway 112, turn north onto Place Road and drive for 1.2 miles. Turn left onto the PA-I-2600 and proceed for 0.4 miles west before veering right onto the PA-I-2610. Drive for 0.3 miles to reach Place Pit.</p>
---	---



TIMBER SALE MAP

SALE NAME: OH WELL
AGREEMENT #: 30-109765
TOWNSHIP(S): T30R7W, T31R7W
TRUST(S): State Forest Transfer (1), Common School and Indemnity (3)

REGION: Olympic Region
COUNTY(S): Clallam
ELEV RGE (FT): 560-1440

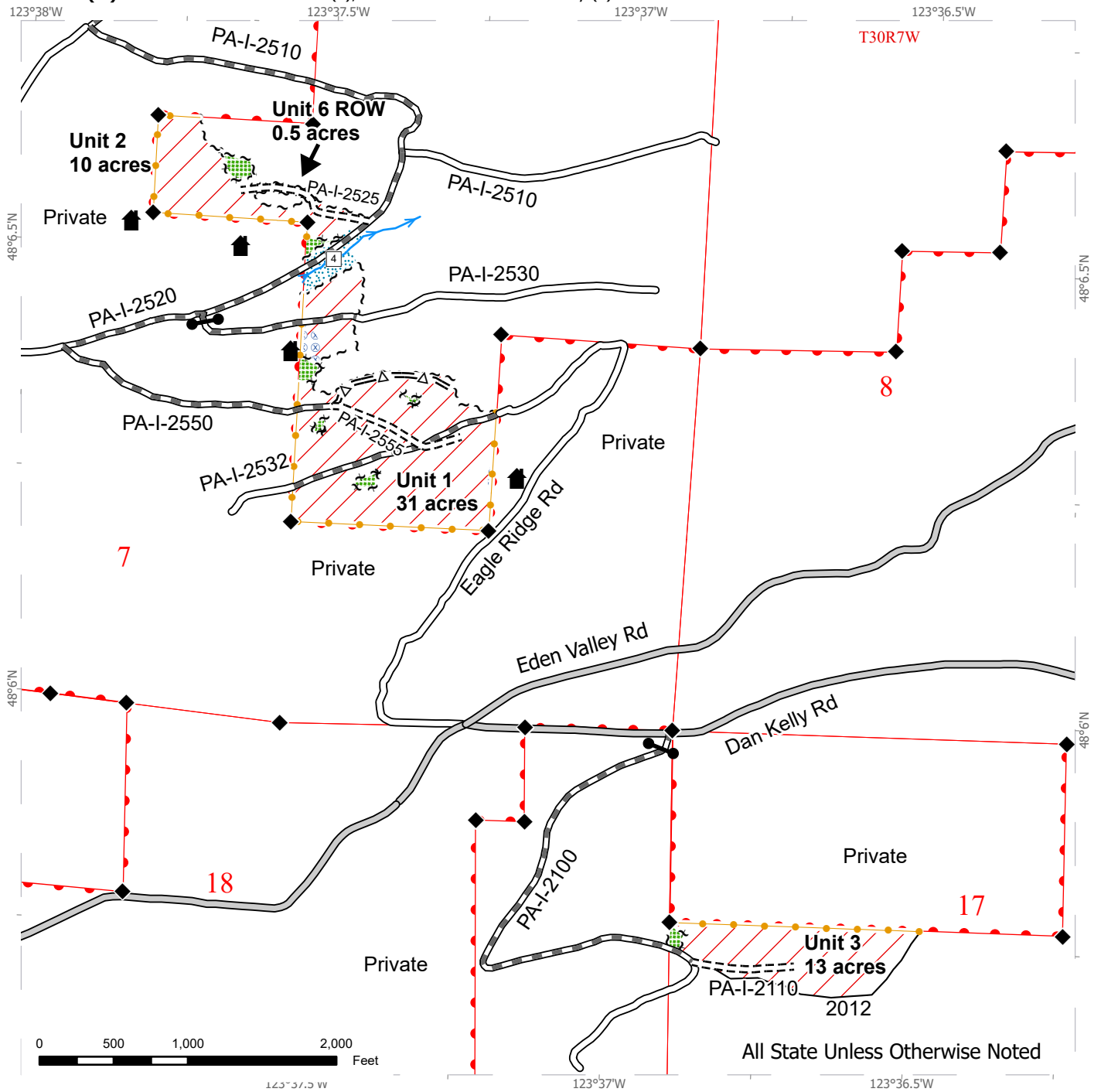

All State Unless Otherwise Noted

Variable Retention Harvest	Sale Boundary Tags	Waterline	Streams
Right-of-Way Harvest	Leave Tree Tags	Existing Road	Stream Type
Leave Tree Area	Right of Way Tags	County Road	Rock Pit
Riparian Management Zone	Timber Type Change	Required Prehaul Maintenance	Gate (AA1)
Hazard Abatement Area	Flag Line	Opt. Pre-Haul Maintenance	Gate Installation
DNR Managed Lands	Take / Removal Trees	Required Construction	Structure
Public Land Survey Sections	Fence	Highway	Survey Monument
Public Land Survey Townships	Power Lines		

TIMBER SALE MAP

SALE NAME: OH WELL
AGREEMENT #: 30-109765
TOWNSHIP(S): T30R7W, T31R7W
TRUST(S): State Forest Transfer (1), Common School and Indemnity (3)

REGION: Olympic Region
COUNTY(S): Clallam
ELEV RGE (FT): 560-1440

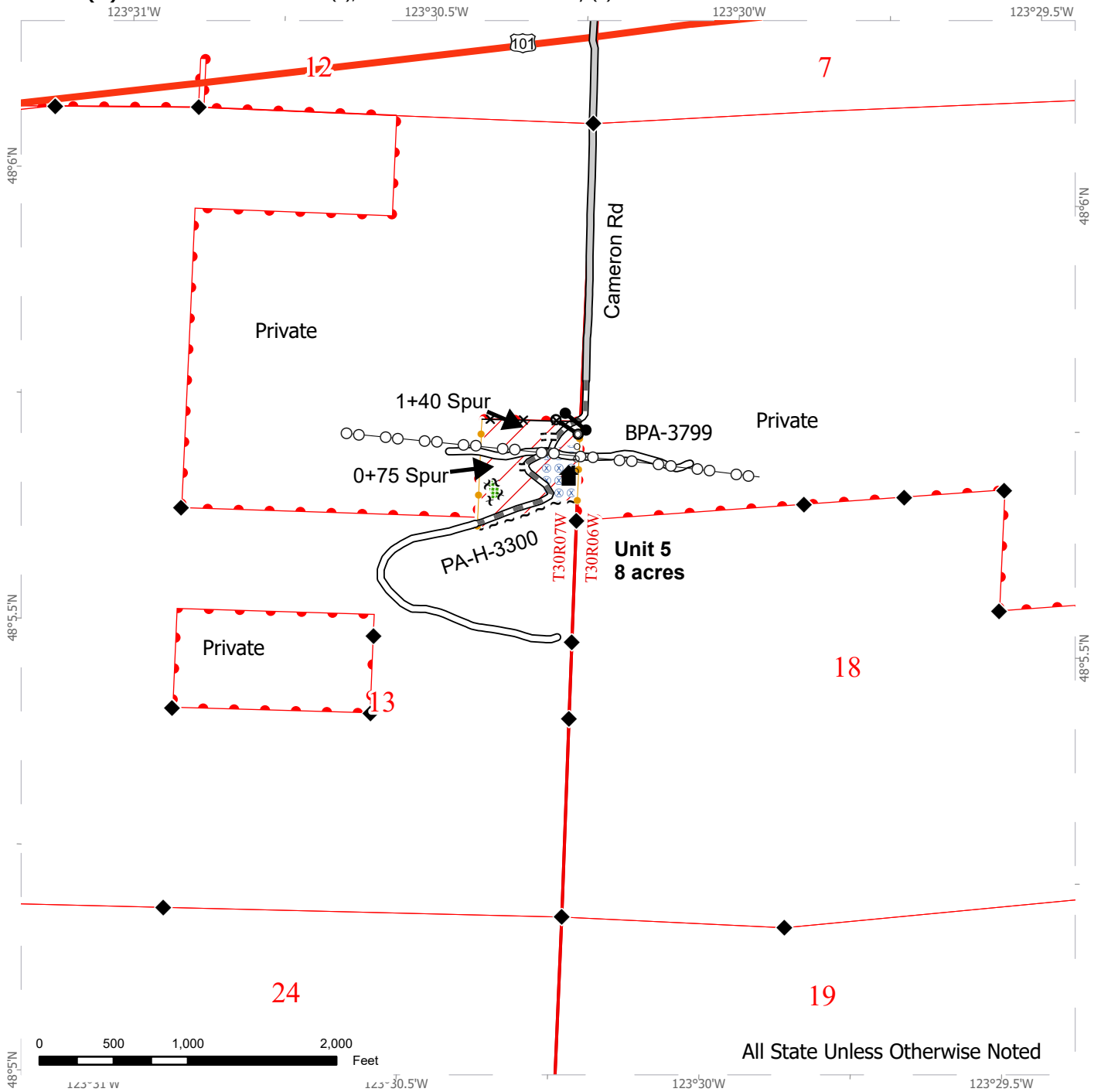

	Variable Retention Harvest		Sale Boundary Tags		Waterline		Streams
	Right-of-Way Harvest		Leave Tree Tags		Existing Road		Stream Type
	Leave Tree Area		Right of Way Tags		County Road		Rock Pit
	Riparian Management Zone		Timber Type Change		Required Prehaul Maintenance		Gate (AA1)
	Hazard Abatement Area		Flag Line		Opt. Pre-Haul Maintenance		Gate Installation
	DNR Managed Lands		Take / Removal Trees		Required Construction		Structure
	Public Land Survey Sections		Fence		Highway		Survey Monument
	Public Land Survey Townships		Power Lines				

TIMBER SALE MAP

SALE NAME: OH WELL
AGREEMENT #: 30-109765
TOWNSHIP(S): T30R7W, T31R7W
TRUST(S): State Forest Transfer (1), Common School and Indemnity (3)

REGION: Olympic Region
COUNTY(S): Clallam
ELEV RGE (FT): 560-1440

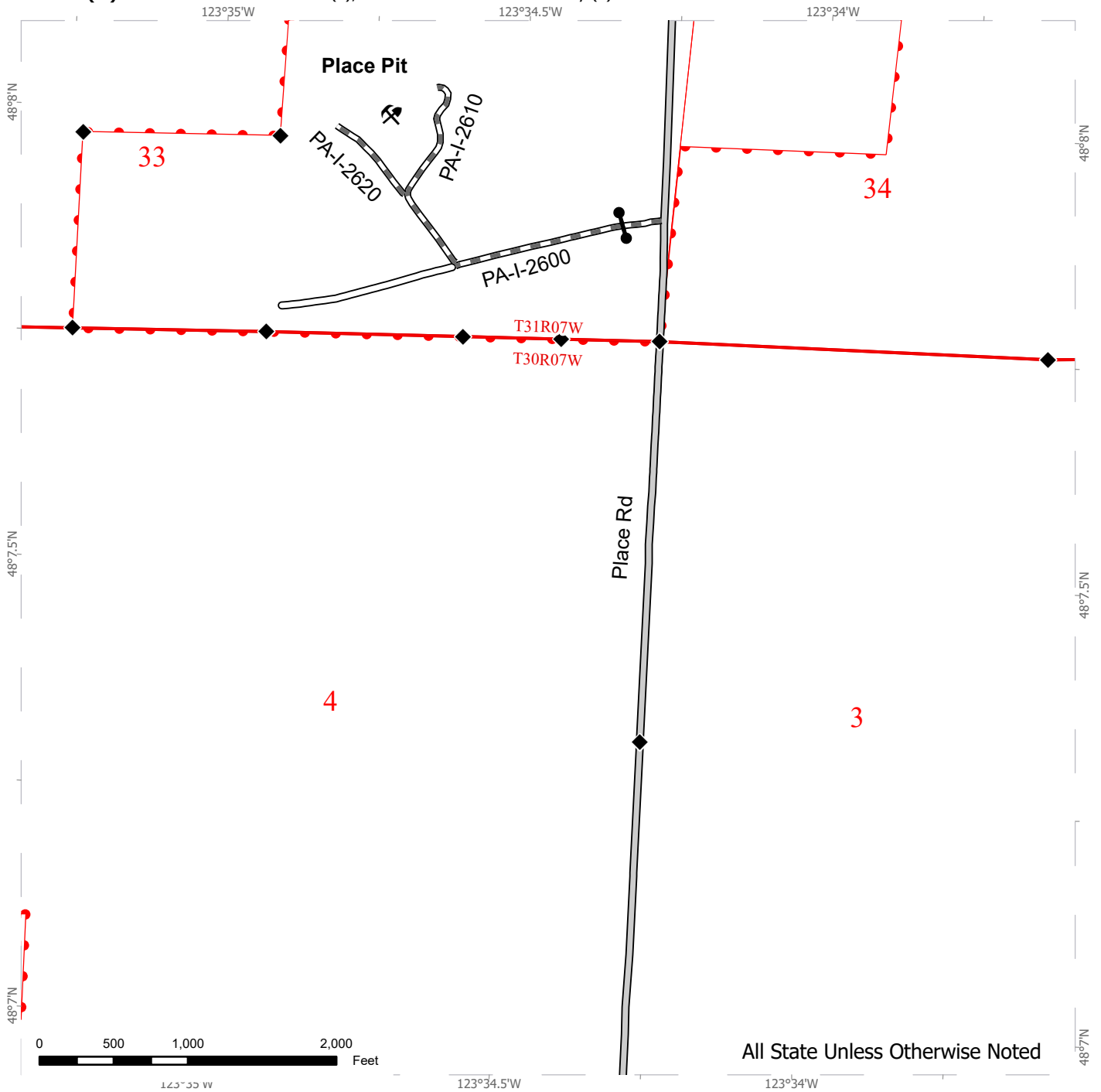

Variable Retention Harvest	Sale Boundary Tags	Waterline	Streams
Right-of-Way Harvest	Leave Tree Tags	Existing Road	Stream Type
Leave Tree Area	Right of Way Tags	County Road	Rock Pit
Riparian Management Zone	Timber Type Change	Required Prehaul Maintenance	Gate (AA1)
Hazard Abatement Area	Flag Line	Opt. Pre-Haul Maintenance	Gate Installation
DNR Managed Lands	Take / Removal Trees	Required Construction	Structure
Public Land Survey Sections	Fence	Highway	Survey Monument
Public Land Survey Townships	Power Lines		